

Directions to IPEC Project Systems Sdn Bhd



1. You'll pass by Phileo Damansara II and Eastin Hotel on your Left. Keep to Right of road.



2. Follow the road on the Right of the U-Turn ramp. Prepare to take a Left turn in 50 meters.

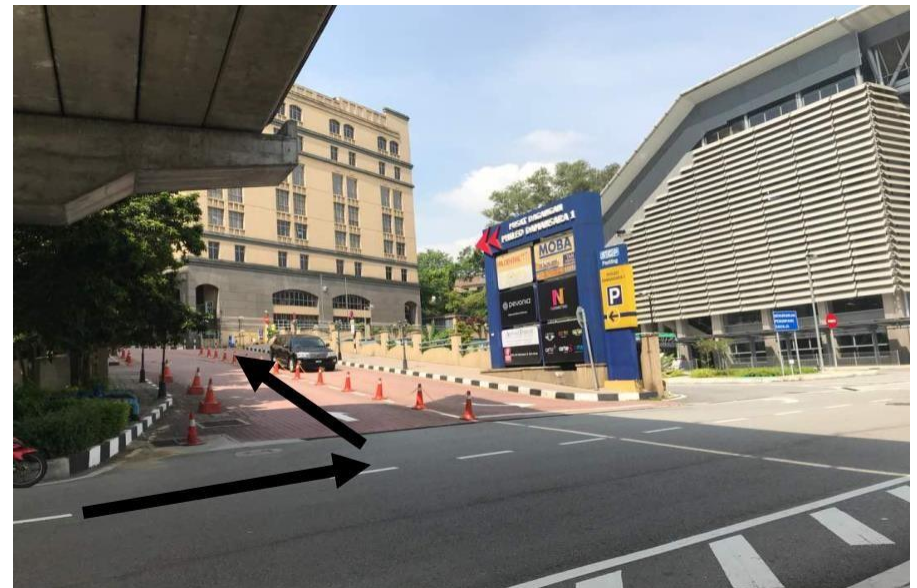

3. Once you spot the Phileo Damansara I signage, turn Left and park at the visitors parking bay located at level Basement 3 (B3).

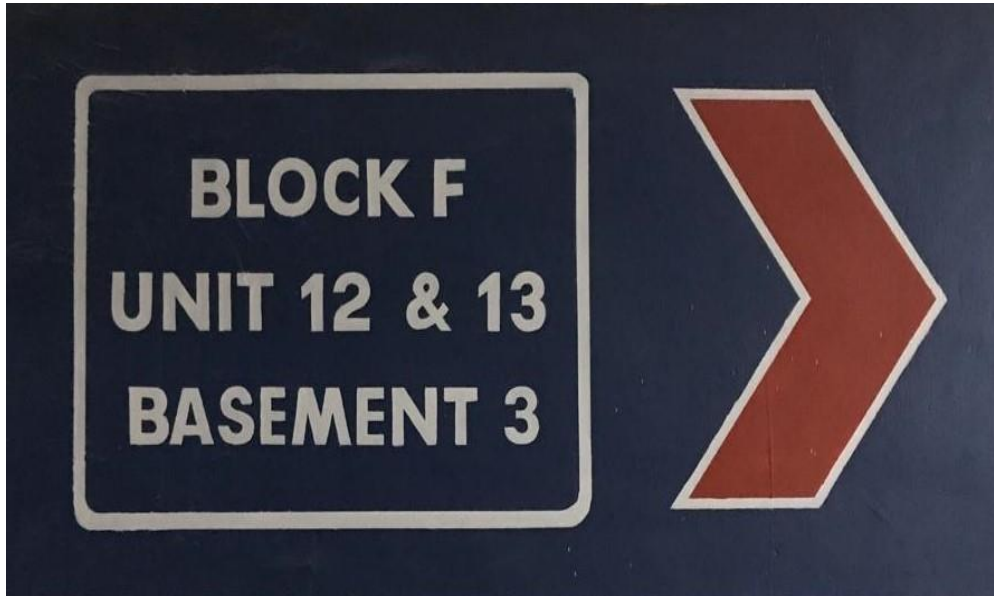

4. At level B3 locate the Red section for Block F. Take lift for Unit 12 & 13 to Level 3A.

5. For those using public transportation, our office is conveniently located 100 meters from the bus stop /MRT Station at the entrance of Phileo Damansara 1's main entrance.

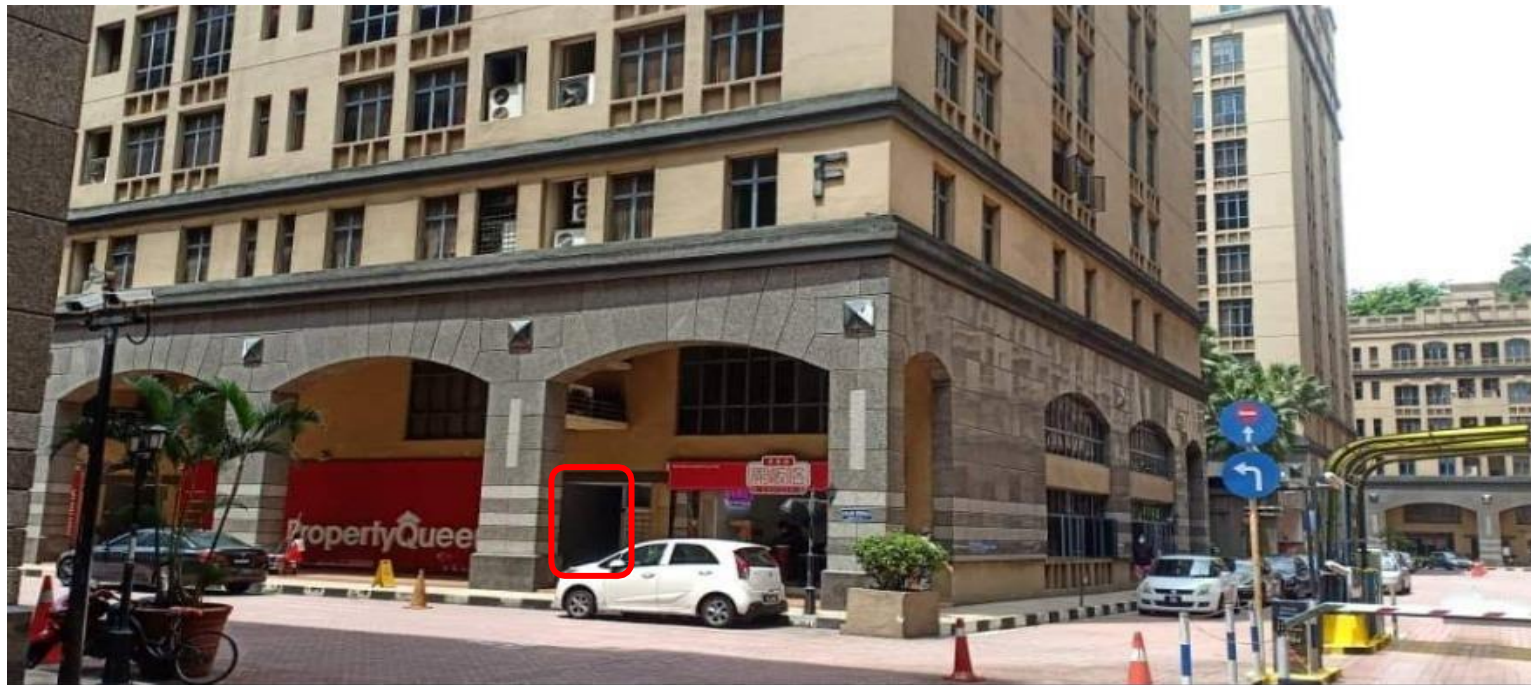

6. Location of IPEC's Office is above 888 Canteen Restaurant accessible thru the entrance beside the restaurant.



IPEC Project Systems Sdn Bhd

3A13, Unit 13, Floor 3A, Block F, Phileo Damansara 1,
No 9, Jalan 16/11 Off Jalan Damansara, 46350 Petaling Jaya,
Selangor Darul Ehsan
03-7956 5688/6688

Search IPEC Project Systems Sdn Bhd on Waze under Google Places for driving directions from your current location.

Landmark is Eastin Hotel (Will find Phileo 2 first before Phileo 1). Above Chinese Restaurant “888 Canteen”

(Block F) upon entrance to Phileo Damansara 1.

Please park at visitor parking B3 Block F and take lift 12/13 directly to Floor 3A.

